The Chasm Cafe

Gregory Parizhsky

I want patrons of the cafe to forget the lake as they walk in, and see it again from a new perspective, obscured by the walls and then guided by the windows. Western culture is deeply rooted in instant gratification and I want to delay the gratification one feels from nature residing in the center of a city. The public space that the cafe creates should feel like an oasis, hidden from traffic and allowing for a dialogue between nature and humans.

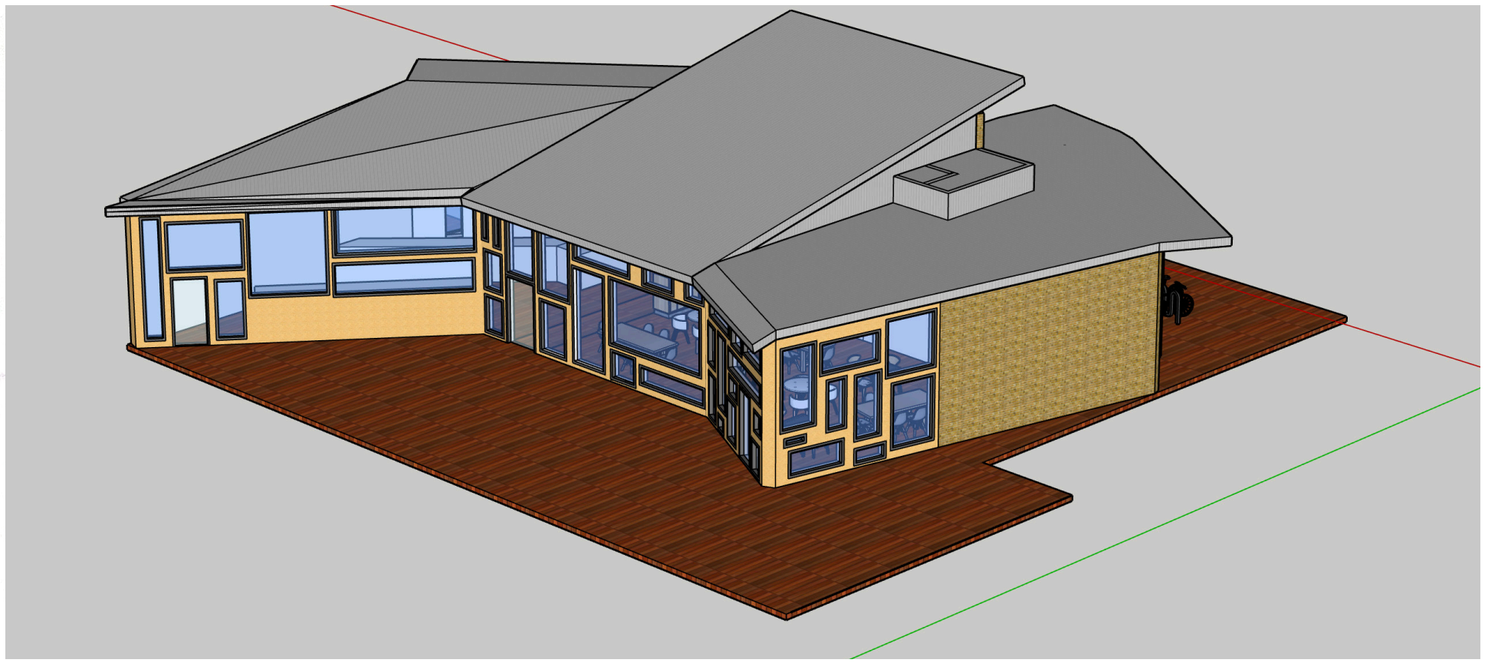

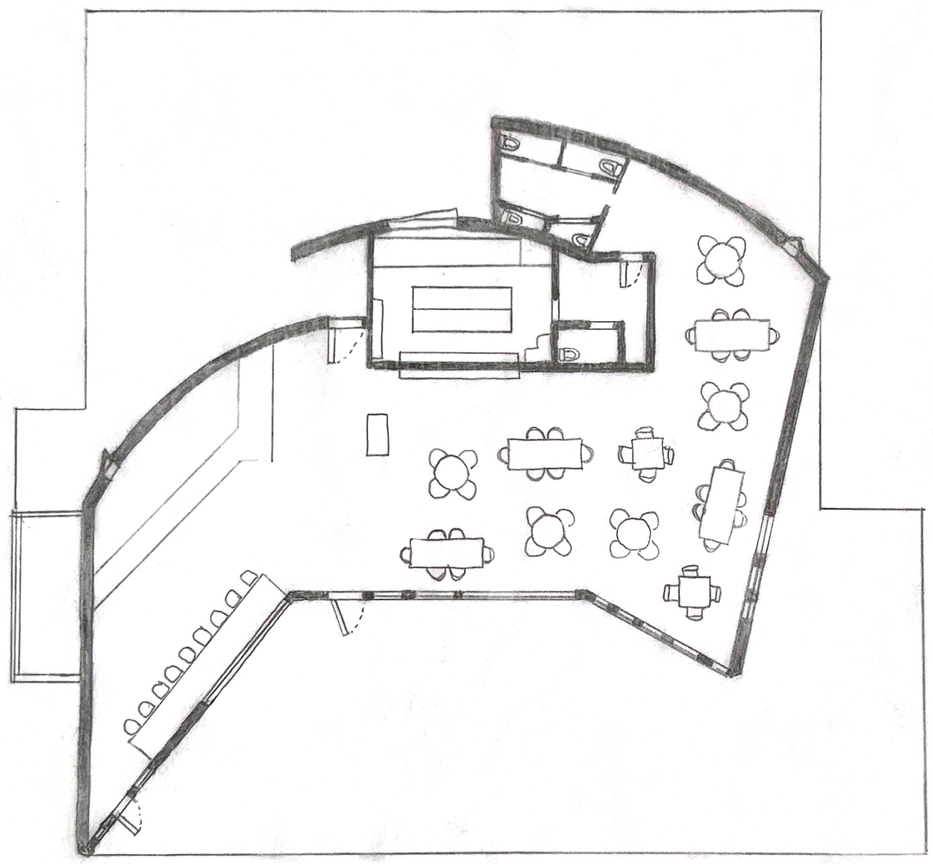

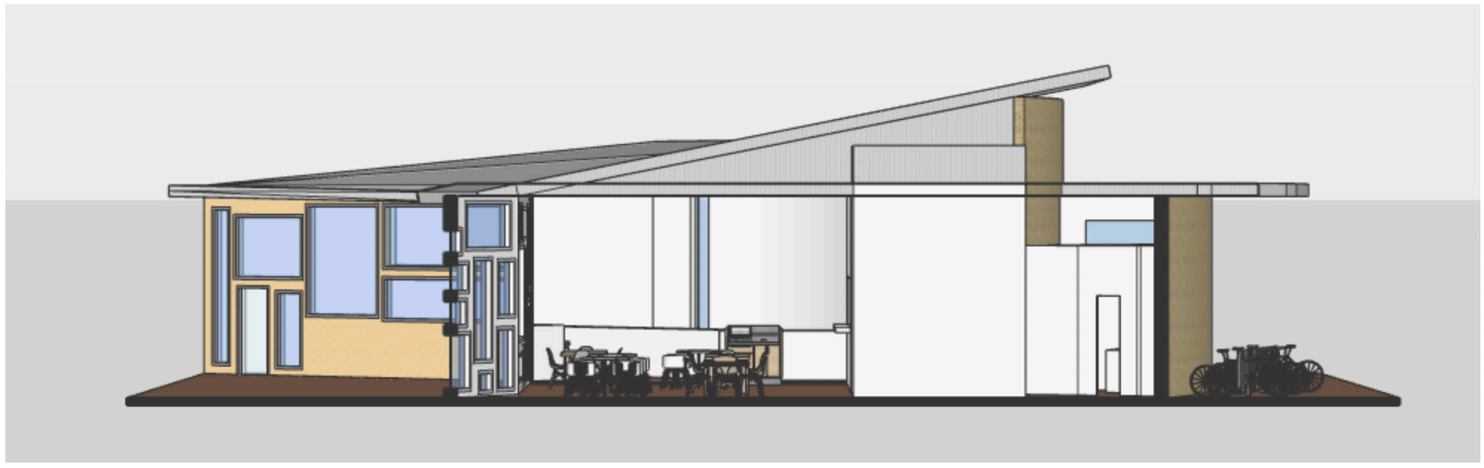
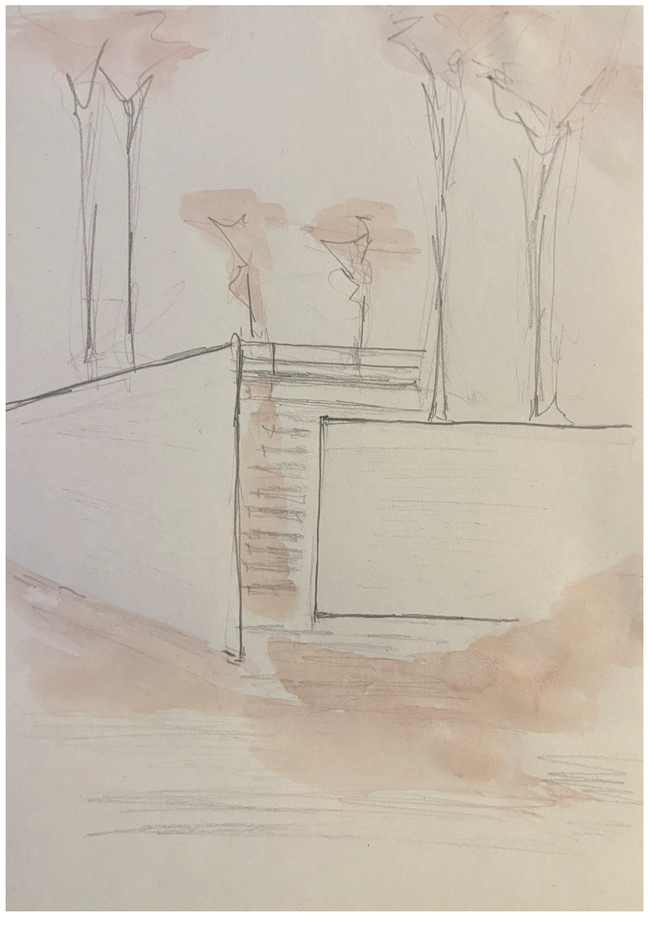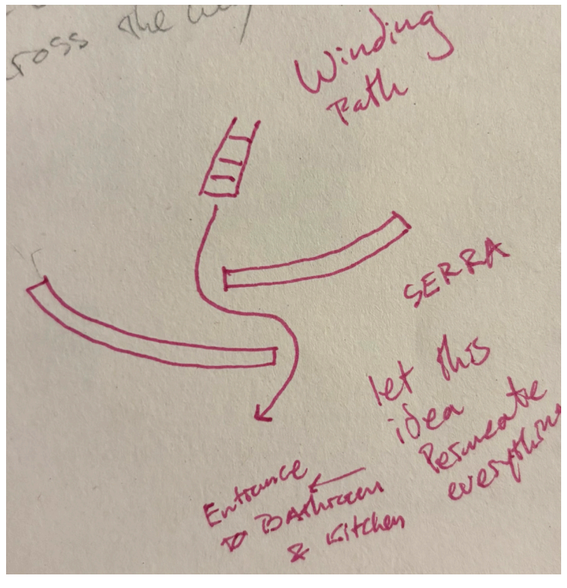
The Process: